

Patient report

Bio-Rad DATE: 06/27/2019
D-10 TIME: 03:56 PM
S/N: #DJ4I016123 Software version: 4.20-2
Sample ID: 10599113
Injection date 06/27/2019 03:35 PM
Injection #: 10 Method: HbA1c
Rack #: --- Rack position: 1

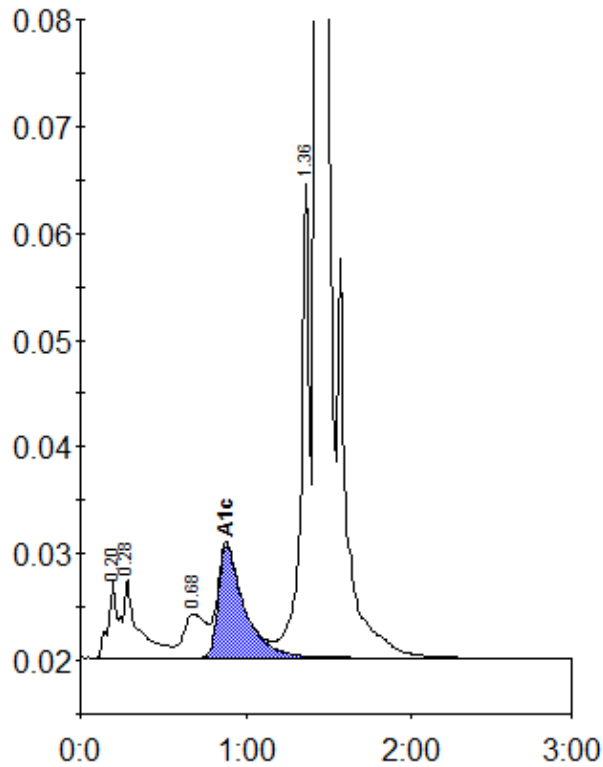

Peak table - ID: 10599113

Peak	R.time	Height	Area	Area %
A1a	0.20	7137	30904	1.2
A1b	0.28	7378	43847	1.8
LA1c/CHb-1	0.68	4098	38201	1.5
A1c	0.88	10497	114512	6.4
P3	1.36	44405	156903	6.3
A0	1.43	691167	2110221	84.6
Total Area:		2494589		

Concentration:	%
A1c	6.4